

DIVINE TRUST LEARNING CENTRE
POST COVID19 BASIC ASSESSMENT 2021
P.6 SCIENCE

Name: _____ Signature _____

School : _____

District : _____

SECTION A (40 MARKS)

1. Differentiate between a burn and a scald.

.....
.....

2. Name the male gonad in animals.

.....
.....

3. Why is terracing commonly practiced in hilly areas?

.....
.....

4. Give the germ that causes malaria to people.

.....
.....

5. Mention any two examples of organic manure apart from mulches.

.....
.....

6. Write N.W.S.C in full.

.....

7. How can a farmer improve on the quality of his local breeds of cattle?

.....

8. How do we call the removal of the male reproductive gonads(testicles) in animals?

.....

.....

9. Give any two methods of castration.

.....

.....

10. Mention any two reasons why farmers castrate their male animals.

.....

.....

11. Give any one difference between man and fish.

.....

.....

12. What is meant by the term "Reproduction?"

.....

13. How is growth different from development?

.....

.....

14. Name the four changes that occur to adolescents.

.....

.....

.....

.....

15. Give the sex characteristic that is common to both boys and girls during the secondary sex characteristic phase.

.....
16. Name the force that helps rain drops to fall from the sky.

.....
.....

17. Define the term bio diversity?

.....
.....

18. Apart from animals, name any other major component of a biological environment.

.....
.....

19. Give any one example of a stem tuber.

.....
.....

20. Mention any two uses of farm records to a farmer.

.....

21. Name any one disease that attack rabbits.

.....

22. Name the type of food acted upon by ptyalin enzyme in the mouth.

.....

23. Which component of blood is used to fight against diseases?

.....

24. State any two causes of soil erosion.

.....
.....

25. What happens to the following when heated;

(i) Metals _____

(ii) Liquids _____

26. Name the clouds that are a clear sign of rainfall.

.....
.....

27. Name any one main class of food apart from carbohydrates.

.....
.....

28. How do we call the process by which rocks breakdown to form soil particles?

.....
.....

29. Apart from the above process, name any other by which soil is formed.

.....
.....

30. Why is breast milk the best food for the babies?

.....
.....

31. Give any two advantages of breast feeding over the bottle feeding.

.....
.....

32. What are irregular objects?

.....
.....

33. Name any two examples of irregular objects found in the environment.

.....
.....

34. By what method can the volume of an irregular object be got?

.....
.....

35. The diagram below shows an experiment performed by a P.6 pupil. Use it to answer questions about it.

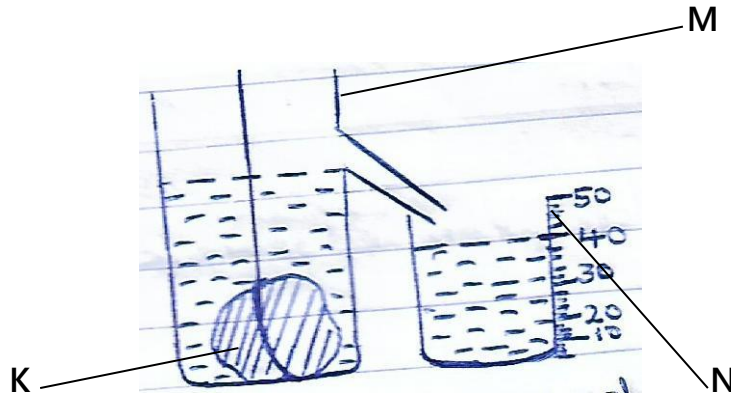

(a) Name the containers marked M and N

(i) M _____

(ii) N _____

(b) State what the water in the container N represent.

.....
.....

(c) What is density?

.....
.....

(d) If the mass of object K is 90g. calculate its density.

36. The diagram below shows part of the human digestive system. Use it to answer the questions that follow.

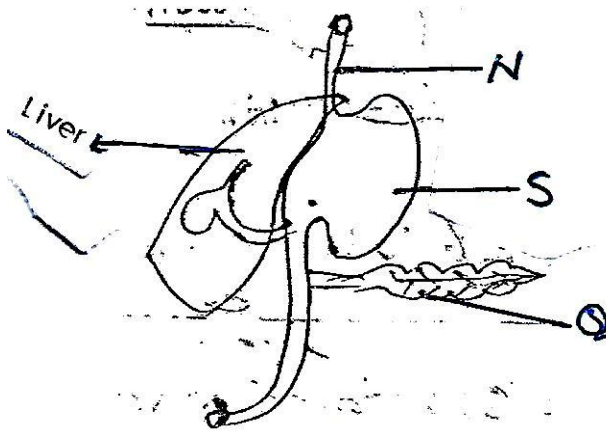

(a) Name the part marked Q

.....

(b) In which body cavity are the above organs found?

.....

(c) By what process does food move through part marked with letter N to part S?

.....

(d) How is juice produced by liver useful during the digestion of food?

.....

.....

37. (a) In which body system do we find the lungs?

.....

.....

(b) What is respiration?

.....

.....

(c) Where does respiration take place in our bodies?

.....

(d) Give any two by products of respiration.

.....
.....

(e) State any two things that happen to the air when it reaches the nose.

.....

(f) Name any two ways of keeping the respiratory system in its proper working.

.....
.....

38. Match correctly the following parts of a fish with their functions.

- | | |
|------------------|-----------------------------|
| (a) Caudal fin | for defence |
| (b) Operculum | for sensing sound vibration |
| (c) Dorsal fin | for swimming |
| (d) Lateral line | for protecting the gills |

- | | |
|------------------|-------|
| (a) Caudal fin | _____ |
| (b) Operculum | _____ |
| (c) Dorsal fin | _____ |
| (d) Lateral line | _____ |